

Annexure 2

CHART SHOWING FACULTY EVALUATION

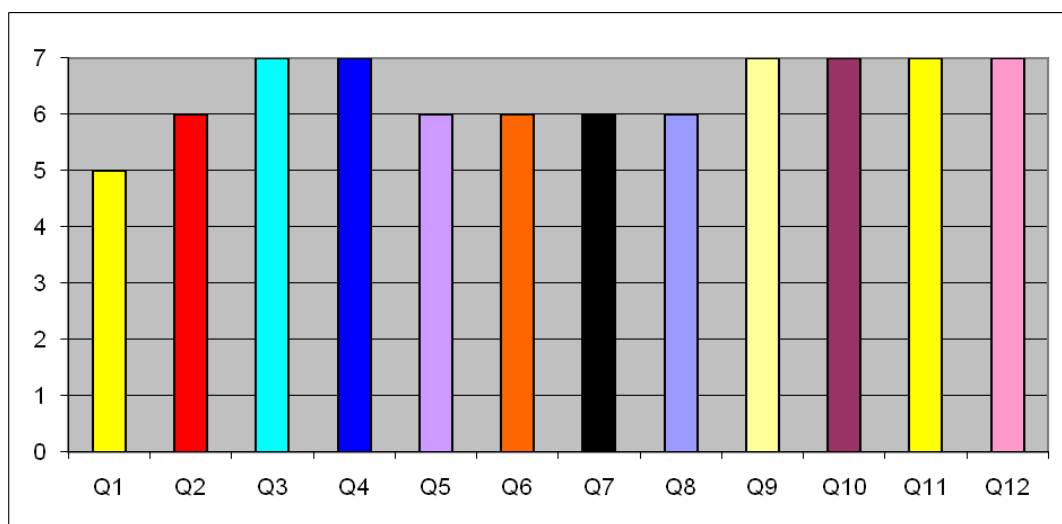

NAME : Dr. Kumudini Belur Satyam **Faculty Code : PG 21**
SUBJECT : Bioethics **Evaluation Period : April 2014**
Class : IV Sem M.Sc. BT

Q1	Q2	Q3	Q4	Q5	Q6	Q7	Q8	Q9	Q10	Q11	Q12	Total Class Strength	No. of students present
5	6	7	7	6	6	6	6	7	7	7	7	9	9

Center Head's Comment

Center Head

Director (IQAC)

1. Faculty explains the concepts very clearly and speaks fluently on the subject.
2. Faculty use of Instructional aids like charts, presentation visuals, etc, are exceptionally good and creative.
3. The faculty has updated knowledge on the subject and hence could co-relate the concepts with current trends in the field.
4. Faculty has eagerness to learn and updating knowledge enables them to impart better understanding level on the subject to every student.
5. Every minute details of the concepts are being discussed which enables the student to practice for consecutive classes.
6. Query from students are well received, appreciated and convincing solutions are provided within the class hour without fail.
7. The assignments and workout problems provided in each of the concepts help a student to do their studies on day-to-day basis.
8. Teaching the concepts of study and the objective of the course are well tuned to the needs of the student.
9. Faculty's listening skills enables every student to approach and ensure the student confidence level in understanding the concepts.
10. Faculty is able to control the class well and deals with the student maturely and professionally.
11. Faculty is very punctual and maintains class decorum.
12. The overall rating of the faculty.